

- Legend:**
- PROPOSED CULVERT
 - PROPOSED SURFACE WATER OUTFALL
 - PROPOSED STREAM REALIGNMENT
 - CLASS 1 BYPASS HYDROCARBON SEPARATOR
 - SPILLAGE CONTAINMENT (25m²)
 - PROPOSED ROAD DRAINAGE COLLECTION PIPE
 - PROPOSED KERB & GULLY DRAINAGE
 - PROPOSED INFILTRATION TRENCH
 - PROPOSED CATCHMENT DRAINAGE DITCH
 - PROPOSED CARRIER PIPE
 - PROPOSED OVER THE EDGE DRAINAGE SWALE
 - PROPOSED OUTFALL ACCESS ROAD
 - EXISTING WATERCOURSE
 - EXISTING CULVERT

DETAIL OF SURFACE WATER DRAINAGE DESIGN WILL BE SUBJECT TO OPTIMIZATION AT DETAILED DESIGN STAGE.

Includes Ordnance Survey Ireland data reproduced under OSI Licence number Cork County Council 2010/2006/ CCMA/ Cork County Council. Unauthorised reproduction infringes Ordnance Survey Ireland and Government of Ireland copyright. © Ordnance Survey Ireland, 2017

Client



TII
Bonnearg Iompair Éireann
Transport Infrastructure Ireland



Cork County Council
National Roads Office,
Richmond,
Glanmire,
Co. Cork. Tel. No: (021) 4821046
Fax. No: (021) 4866209

General Notes

- (i) This drawing is the property of RPS Consulting Engineers, it is a confidential document and must not be copied, used, or its content divulged without prior written consent.
- (ii) All Levels refer to Ordnance Survey Datum, Malin Head.
- (iii) DO NOT SCALE, use figured dimensions only, if in doubt ask.
- (iv) Hard copies, dwf and pdf will form a controlled issue of the drawing. All other formats (dwg etc) are deemed to be an uncontrolled issue and any work carried out based on these files is at the recipients own risk. RPS will not accept any responsibility for any errors from the use of these files, either by human error by the recipient, listing of the un-dimensioned measurements, compatibility with the recipients software, and any errors arising when these files are used to aid the recipients drawing production, or setting out on site.

No.	Date	Dr/Chk	Amendment / Issue	App
F01	May17	KT/LB	FINAL ISSUE	



RPS
Innishmore
Ballincollig
Co. Cork
Ireland

T +353 21 4665900
W www.rpsgroup.com/ireland
E ireland@rpsgroup.com

Drawn	KT	Project	M28 CORK TO RINGASKIDDY		
Checked	AP	Title	DRAINAGE - PROPOSED DRAINAGE DESIGN		
Approved	LB	Scale	Sheet 1 of 7		
Date	Apr. 2015	Job No.	MCT0597	File Ref.	MCT0597DR0001-07.dwg
Scale	1:5000 @ A3 1:2500 @ A1	Drg. No.	DR0001	Rev.	F01

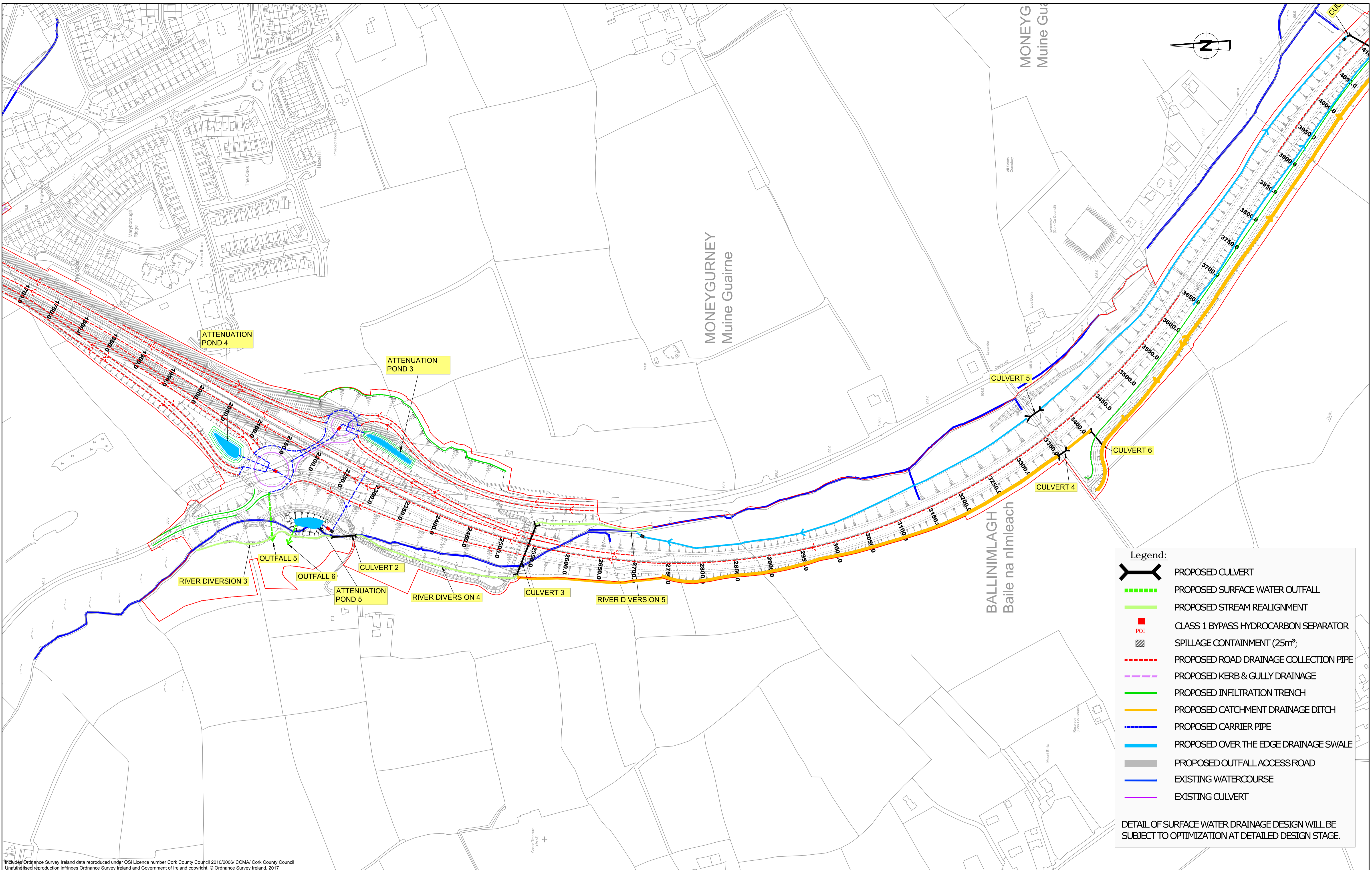

Legend:

- PROPOSED CULVERT
- PROPOSED SURFACE WATER OUTFALL
- PROPOSED STREAM REALIGNMENT
- CLASS 1 BYPASS HYDROCARBON SEPARATOR SPILLAGE CONTAINMENT (25m²)
- PROPOSED ROAD DRAINAGE COLLECTION PIPE
- PROPOSED KERB & GULLY DRAINAGE
- PROPOSED INFILTRATION TRENCH
- PROPOSED CATCHMENT DRAINAGE DITCH
- PROPOSED CARRIER PIPE
- PROPOSED OVER THE EDGE DRAINAGE SWALE
- PROPOSED OUTFALL ACCESS ROAD
- EXISTING WATERCOURSE
- EXISTING CULVERT

DETAIL OF SURFACE WATER DRAINAGE DESIGN WILL BE SUBJECT TO OPTIMIZATION AT DETAILED DESIGN STAGE.

Includes Ordnance Survey Ireland data reproduced under OSI Licence number Cork County Council 2010/2006/ CCMA/ Cork County Council
 Unauthorised reproduction infringes Ordnance Survey Ireland and Government of Ireland copyright. © Ordnance Survey Ireland, 2017

Client



TIIV
 Bonneagar Iompair Éireann
 Transport Infrastructure Ireland



Cork County Council
 National Roads Office,
 Richmond,
 Glanmire,
 Co. Cork. Tel. No: (021) 4821046
 Fax. No: (021) 4866209

General Notes

(i) This drawing is the property of RPS Consulting Engineers, it is a confidential document and must not be copied, used, or its content divulged without prior written consent.
 (ii) All Levels refer to Ordnance Survey Datum, Mean Head
 (iii) DO NOT SCALE, use figured dimensions only, if in doubt ask
 (iv) Hard copies, dwf and pdf will form a controlled issue of the drawing. All other formats (dwg etc) are deemed to be an uncontrolled issue and any work carried out based on these files is at the recipients own risk. RPS will not accept any responsibility for any errors from the use of these files, either by human error by the recipient, listing of the un-dimensioned measurements, compatibility with the recipients software, and any errors arising when these files are used to aid the recipients drawing production, or setting out on site.

F01	May17	KT	FINAL ISSUE	
No.	Date	Dr.	Amendment / Issue	App



RPS
 Innishmore
 Ballincollig
 Co. Cork
 Ireland

T +353 21 4665900
 W www.rpsgroup.com/ireland
 E ireland@rpsgroup.com

Drawn	KT	Project	M28 CORK TO RINGASKIDDY		
Checked	AP				
Approved	LB				
Date	Apr. 2015	Title	DRAINAGE - PROPOSED DRAINAGE DESIGN		
Scale	1:5000 @ A3		Sheet 2 of 7		
	1:2500 @ A1				
Job No.	MCT0597	File Ref.	MCT0597DR0001-07.dwg	Drg. No.	DR0002
				Rev.	F01

MONEYGURNEY
Muine Guairme

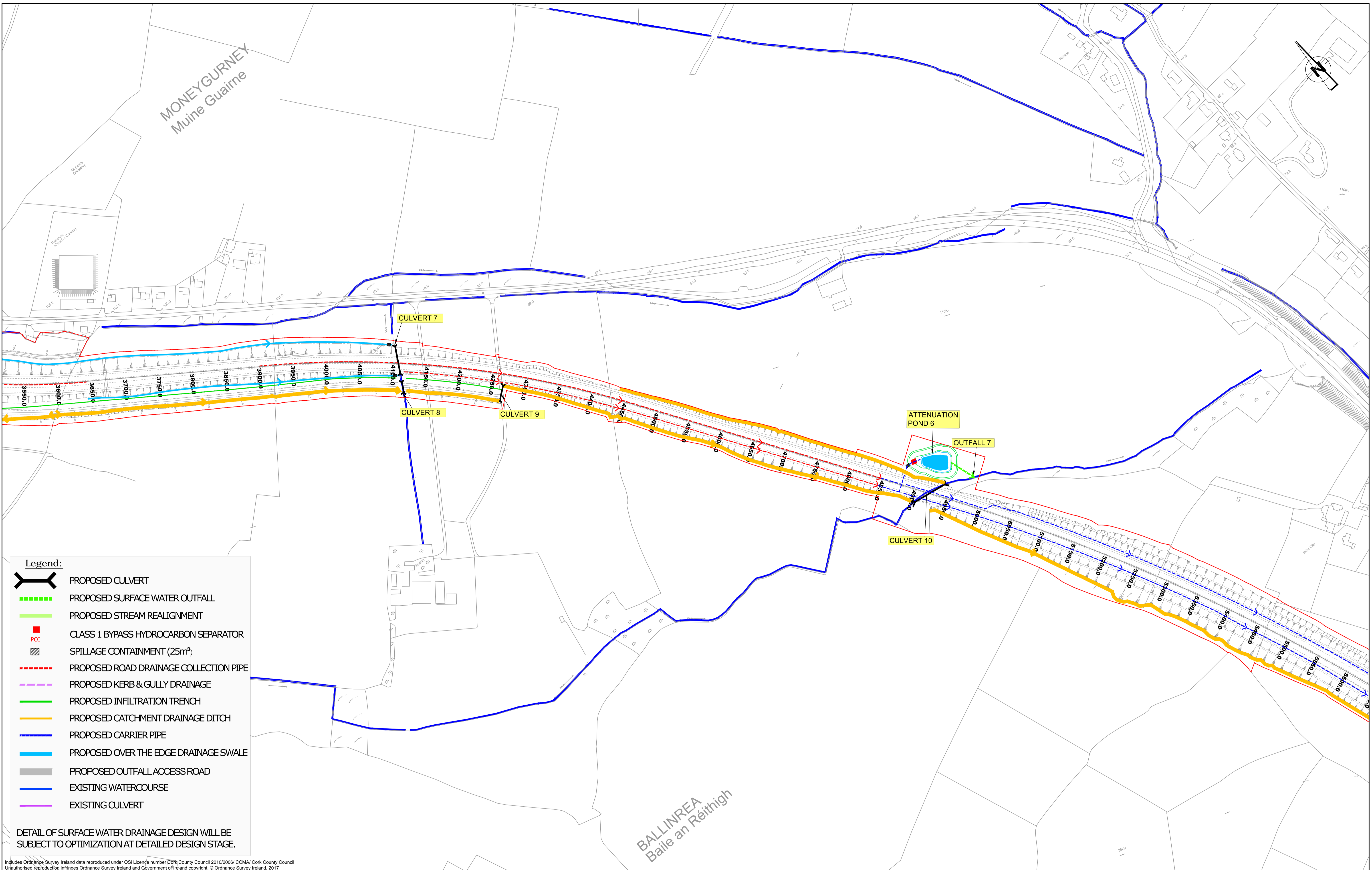
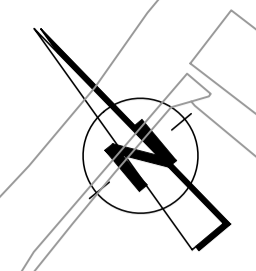

BALLINREA
Baile an Réitigh

- Legend:**
- PROPOSED CULVERT
 - PROPOSED SURFACE WATER OUTFALL
 - PROPOSED STREAM REALIGNMENT
 - CLASS 1 BYPASS HYDROCARBON SEPARATOR
 - SPILLAGE CONTAINMENT (25m²)
 - PROPOSED ROAD DRAINAGE COLLECTION PIPE
 - PROPOSED KERB & GULLY DRAINAGE
 - PROPOSED INFILTRATION TRENCH
 - PROPOSED CATCHMENT DRAINAGE DITCH
 - PROPOSED CARRIER PIPE
 - PROPOSED OVER THE EDGE DRAINAGE SWALE
 - PROPOSED OUTFALL ACCESS ROAD
 - EXISTING WATERCOURSE
 - EXISTING CULVERT

DETAIL OF SURFACE WATER DRAINAGE DESIGN WILL BE SUBJECT TO OPTIMIZATION AT DETAILED DESIGN STAGE.

Includes Ordnance Survey Ireland data reproduced under OSI Licence number C09K/County Council 2010/2006/ CCMA/ Cork County Council. Unauthorised reproduction, infringes Ordnance Survey Ireland and Government of Ireland copyright. © Ordnance Survey Ireland, 2017

Client

Bonneagar Iompair Éireann
Transport Infrastructure Ireland

Cork County Council
National Roads Office,
Richmond,
Glanmire, Co. Cork.
Tel. No: (021) 4821046
Fax. No: (021) 4866209

General Notes

- (i) This drawing is the property of RPS Consulting Engineers, it is a confidential document and must not be copied, used, or its content divulged without prior written consent.
- (ii) All Levels refer to Ordnance Survey Datum, Mean Head.
- (iii) DO NOT SCALE, use figured dimensions only, if in doubt ask.
- (iv) Hard copies, dwf and pdf will form a controlled issue of the drawing. All other formats (dwg etc) are deemed to be an uncontrolled issue and any work carried out based on these files is at the recipients own risk. RPS will not accept any responsibility for any errors from the use of these files, either by human error by the recipient, listing of the un-dimensioned measurements, compatibility with the recipients software, and any errors arising when these files are used to aid the recipients drawing production, or setting out on site.

No.	Date	Dr. Ck.	Amendment / Issue	App
F01	May17	KT	FINAL ISSUE	

Innishmore
Ballincollig
Co. Cork
Ireland

T +353 21 4665900
W www.rpsgroup.com/ireland
E ireland@rpsgroup.com

Drawn	KT	Project	M28 CORK TO RINGASKIDDY		
Checked	AP	Title	DRAINAGE - PROPOSED DRAINAGE DESIGN		
Approved	LB	Scale	Sheet 3 of 7		
Date	Apr. 2015	Scale	1:5000 @ A3		
		Scale	1:2500 @ A1		
Job No.	MCT0597	File Ref.	MCT0597DR0001-07.dwg	Drg. No.	DR0003
		Rev.		F01	

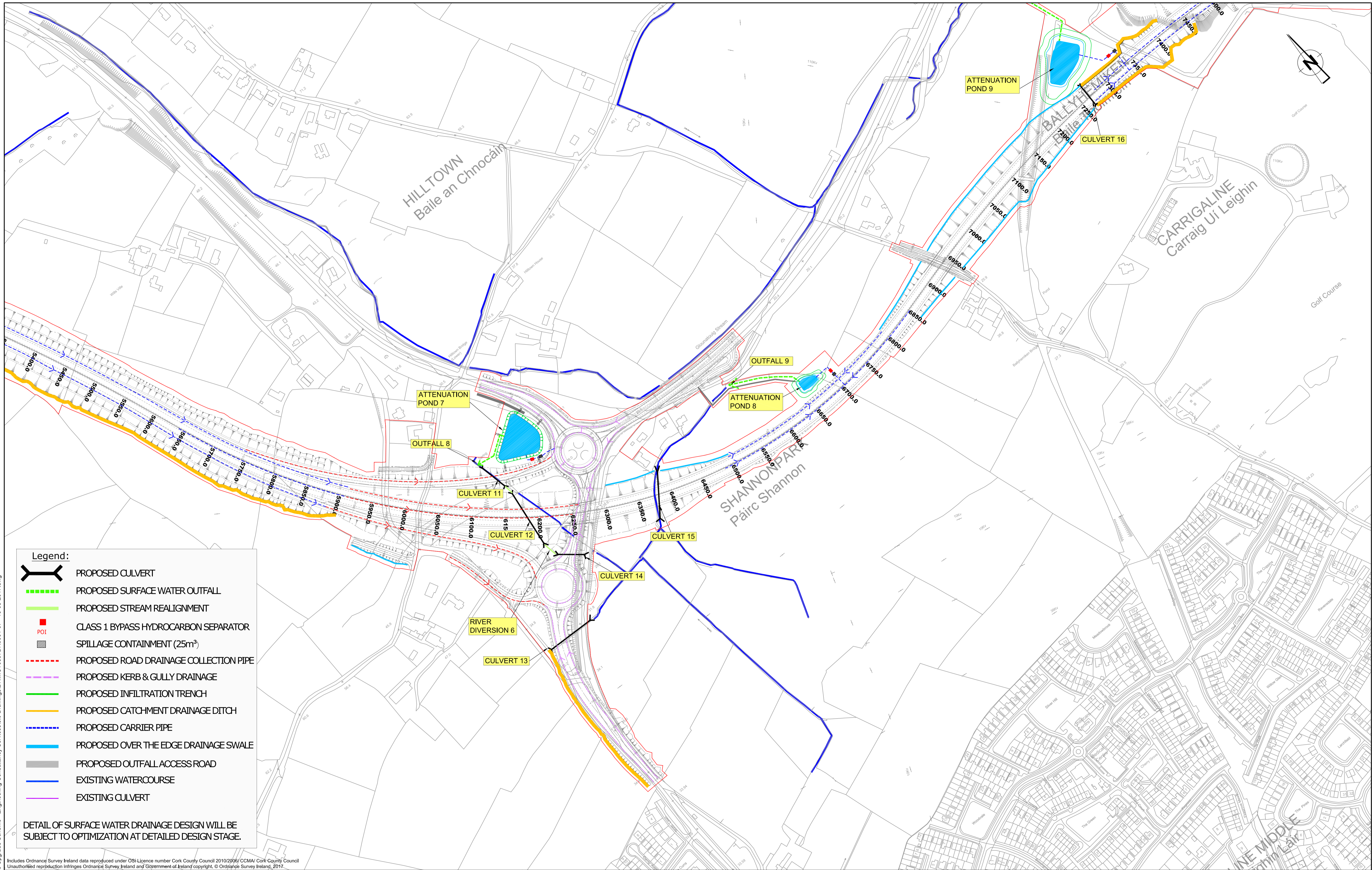

Legend:

- PROPOSED CULVERT
- PROPOSED SURFACE WATER OUTFALL
- PROPOSED STREAM REALIGNMENT
- CLASS 1 BYPASS HYDROCARBON SEPARATOR
- SPILLAGE CONTAINMENT (25m³)
- PROPOSED ROAD DRAINAGE COLLECTION PIPE
- PROPOSED KERB & GULLY DRAINAGE
- PROPOSED INFILTRATION TRENCH
- PROPOSED CATCHMENT DRAINAGE DITCH
- PROPOSED CARRIER PIPE
- PROPOSED OVER THE EDGE DRAINAGE SWALE
- PROPOSED OUTFALL ACCESS ROAD
- EXISTING WATERCOURSE
- EXISTING CULVERT

DETAIL OF SURFACE WATER DRAINAGE DESIGN WILL BE SUBJECT TO OPTIMIZATION AT DETAILED DESIGN STAGE.

Includes Ordnance Survey Ireland data reproduced under OSI Licence number Cork County Council 2010/2006/CCMA/ Cork County Council. Unauthorised reproduction infringes Ordnance Survey Ireland and Government of Ireland copyright. © Ordnance Survey Ireland, 2017.

Client



TIIV
Bonneagar Iompair Éireann
Transport Infrastructure Ireland



Cork County Council
National Roads Office,
Richmond,
Glanmire,
Co. Cork.
Tel. No: (021) 4821046
Fax. No: (021) 4866209

General Notes

(i) This drawing is the property of RPS Consulting Engineers, it is a confidential document and must not be copied, used, or its content divulged without prior written consent.
(ii) All Levels refer to Ordnance Survey Datum, Malin Head.
(iii) DO NOT SCALE, use figured dimensions only, if in doubt ask.
(iv) Hard copies, dwf and pdf will form a controlled issue of the drawing. All other formats (dwg etc) are deemed to be an uncontrolled issue and any work carried out based on these files is at the recipients own risk. RPS will not accept any responsibility for any errors from the use of these files, either by human error by the recipient, listing of the un-dimensioned measurements, compatibility with the recipients software, and any errors arising when these files are used to aid the recipients drawing production, or setting out on site.

No.	Date	By	App	Amendment / Issue
F01	May17	KP		FINAL ISSUE



RPS
Innishmore
Ballincellig
Co. Cork
Ireland
T +353 21 4665900
W www.rpsgroup.com/ireland
E ireland@rpsgroup.com

Drawn	KT	Project	M28 CORK TO RINGASKIDDY
Checked	AP	Title	DRAINAGE - PROPOSED DRAINAGE DESIGN
Approved	LB		Sheet 4 of 7
Date	Apr. 2015	File No.	MCT0597
Scale	1:5000 @ A3 1:2500 @ A1	Dwg. No.	DR0004
Job No.	MCT0597	Rev.	F01

I:\cor-svr-file\work\MCT0597 - N28 Upgrade Scheme - Engineering Consultancy Services\6.0 Drawings\DR0001-07 - 13-05-2017.dwg

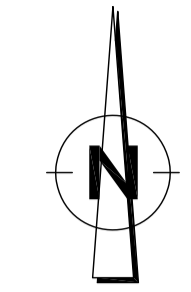
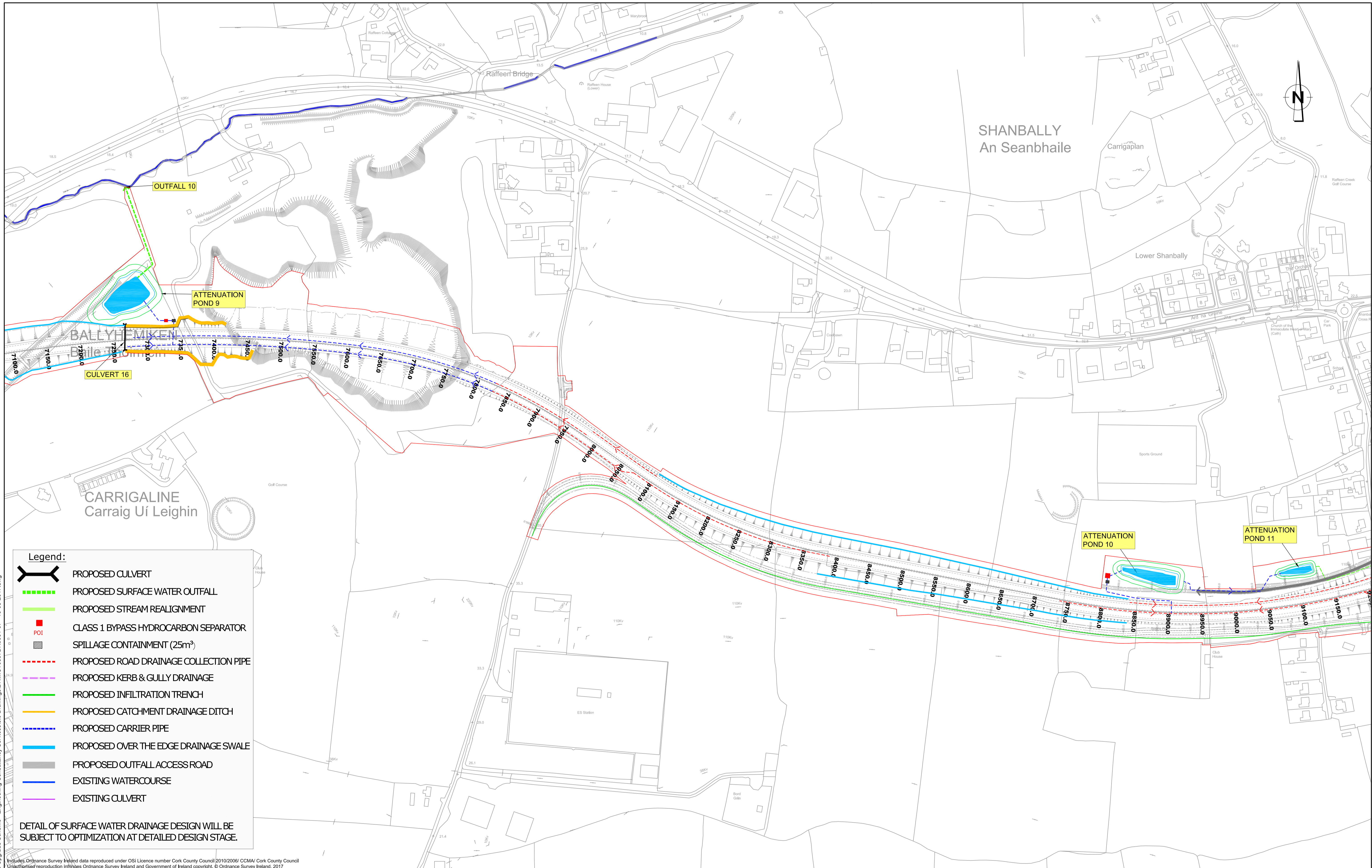

- Legend:**
- PROPOSED CULVERT
 - PROPOSED SURFACE WATER OUTFALL
 - PROPOSED STREAM REALIGNMENT
 - CLASS 1 BYPASS HYDROCARBON SEPARATOR
 - SPILLAGE CONTAINMENT (25m³)
 - PROPOSED ROAD DRAINAGE COLLECTION PIPE
 - PROPOSED KERB & GULLY DRAINAGE
 - PROPOSED INFILTRATION TRENCH
 - PROPOSED CATCHMENT DRAINAGE DITCH
 - PROPOSED CARRIER PIPE
 - PROPOSED OVER THE EDGE DRAINAGE SWALE
 - PROPOSED OUTFALL ACCESS ROAD
 - EXISTING WATERCOURSE
 - EXISTING CULVERT

DETAIL OF SURFACE WATER DRAINAGE DESIGN WILL BE SUBJECT TO OPTIMIZATION AT DETAILED DESIGN STAGE.

N28 Upgrade Scheme - Engineering Consultancy Services (S.0 Drawings) DR0001-07 - 13-05-2017.dwg

Includes Ordnance Survey Ireland data reproduced under OSI Licence number Cork County Council 2010/2006/ CCM/ Cork County Council. Unauthorised reproduction infringes Ordnance Survey Ireland and Government of Ireland copyright, © Ordnance Survey Ireland, 2017.

Client

Cork County Council
 National Roads Office,
 Richmond,
 Glanmire,
 Co. Cork. Tel. No: (021) 4821046
 Fax. No: (021) 4866209

General Notes

(i) This drawing is the property of RPS Consulting Engineers, it is a confidential document and must not be copied, used, or its content divulged without prior written consent.
 (ii) All Levels refer to Ordnance Survey Datum, Malin Head.
 (iii) DO NOT SCALE, use figured dimensions only, if in doubt ask.
 (iv) Hard copies, dxf and pdf will form a controlled issue of the drawing. All other formats (dwg etc) are deemed to be an uncontrolled issue and any work carried out based on these files is at the recipients own risk. RPS will not accept any responsibility for any errors from the use of these files, either by human error by the recipient, listing of the un-dimensioned measurements, compatibility with the recipients software, and any errors arising when these files are used to aid the recipients drawing production, or setting out on site.

No.	Date	By	Amendment / Issue	App
F01	May 17	KT	FINAL ISSUE	

T +353 21 4665900
 W www.rpsgroup.com/ireland
 E ireland@rpsgroup.com

Drawn	KT	Project	M28 CORK TO RINGASKIDDY		
Checked	AP	Title	DRAINAGE - PROPOSED DRAINAGE DESIGN		
Approved	LB	Sheet	Sheet 5 of 7		
Date	Apr. 2015	File No.	MCT0597	Dwg. No.	DR0005
Scale	1:5000 @ A3 1:2500 @ A1	Rev.		F01	

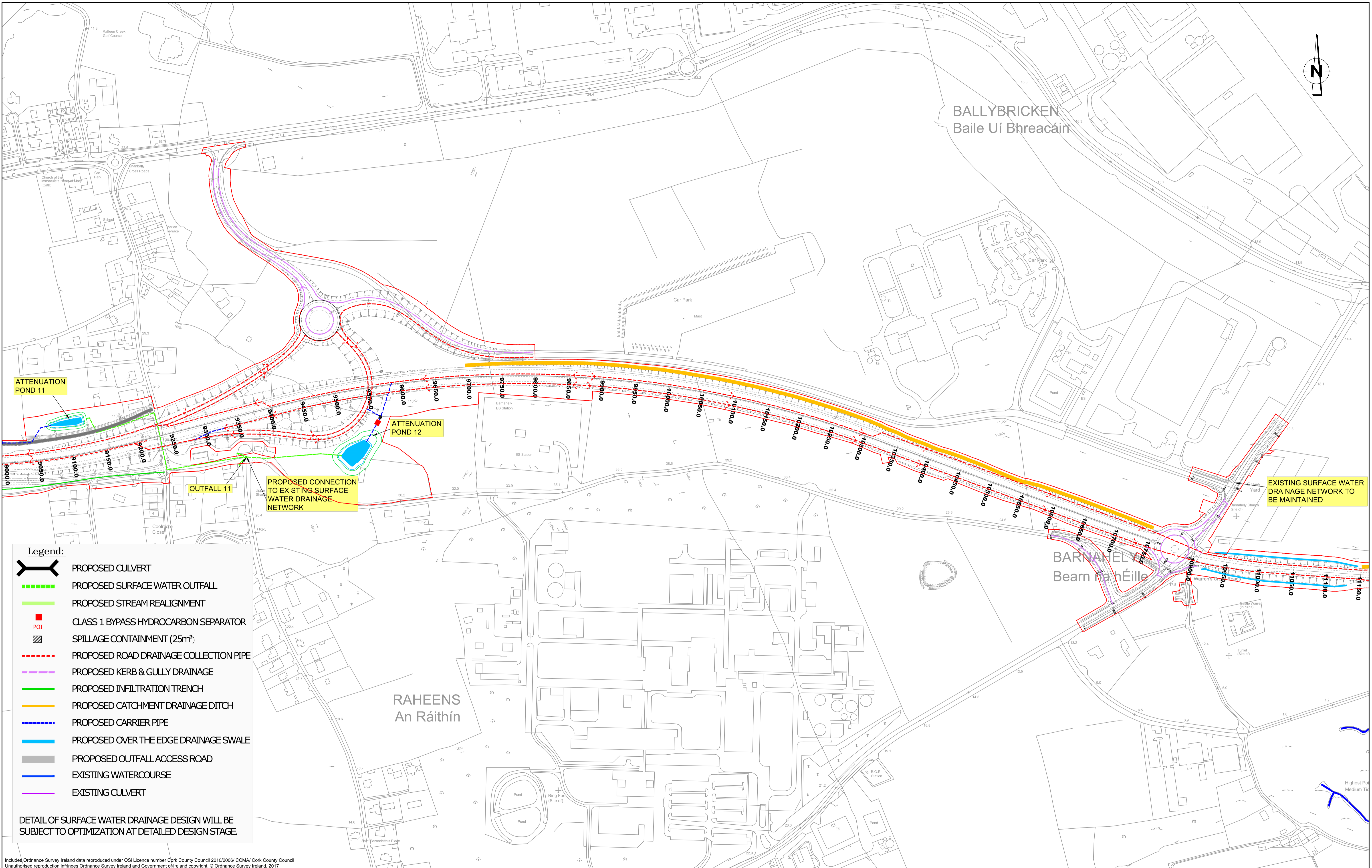

- Legend:**
- PROPOSED CULVERT
 - PROPOSED SURFACE WATER OUTFALL
 - PROPOSED STREAM REALIGNMENT
 - CLASS 1 BYPASS HYDROCARBON SEPARATOR
 - SPILLAGE CONTAINMENT (25m²)
 - PROPOSED ROAD DRAINAGE COLLECTION PIPE
 - PROPOSED KERB & GULLY DRAINAGE
 - PROPOSED INFILTRATION TRENCH
 - PROPOSED CATCHMENT DRAINAGE DITCH
 - PROPOSED CARRIER PIPE
 - PROPOSED OVER THE EDGE DRAINAGE SWALE
 - PROPOSED OUTFALL ACCESS ROAD
 - EXISTING WATERCOURSE
 - EXISTING CULVERT

DETAIL OF SURFACE WATER DRAINAGE DESIGN WILL BE SUBJECT TO OPTIMIZATION AT DETAILED DESIGN STAGE.

Includes Ordnance Survey Ireland data reproduced under OSI Licence number Cork County Council 2010/2006/ CCMA/ Cork County Council
 Unauthorised reproduction infringes Ordnance Survey Ireland and Government of Ireland copyright. © Ordnance Survey Ireland, 2017

Client



Bonnegar Iompair Éireann
 Transport Infrastructure Ireland



Cork County Council
 National Roads Office,
 Richmond,
 Glanmire,
 Co. Cork. Tel. No: (021) 4821046
 Fax. No: (021) 4866209

General Notes

(i) This drawing is the property of RPS Consulting Engineers, it is a confidential document and must not be copied, used, or its content divulged without prior written consent.
 (ii) All Levels refer to Ordnance Survey Datum, Malin Head.
 (iii) DO NOT SCALE, use figured dimensions only, if in doubt ask.
 (iv) Hard copies, dwf and pdf will form a controlled issue of the drawing. All other formats (dwg etc) are deemed to be an uncontrolled issue and any work carried out based on these files is at the recipients own risk. RPS will not accept any responsibility for any errors from the use of these files, either by human error by the recipient, listing of the un-dimensioned measurements, compatibility with the recipients software, and any errors arising when these files are used to aid the recipients drawing production, or setting out on site.

No.	Date	Dr. / Crk.	Amendment / Issue	App
F01	May17	KT / LB	FINAL ISSUE	



Innishmore
 Ballincollig
 Co. Cork
 Ireland

T +353 21 4665900
 W www.rpsgroup.com/ireland
 E ireland@rpsgroup.com

Drawn	KT	Project	M28 CORK TO RINGASKIDDY		
Checked	AP	Title	DRAINAGE - PROPOSED DRAINAGE DESIGN		
Approved	LB	Scale	1:5000 @ A3		
Date	Apr. 2015	Scale	1:2500 @ A1		
Job No.	MCT0597	File Ref.	MCT0597DR0001-07.dwg	Drg. No.	DR0006
Rev.	F01				

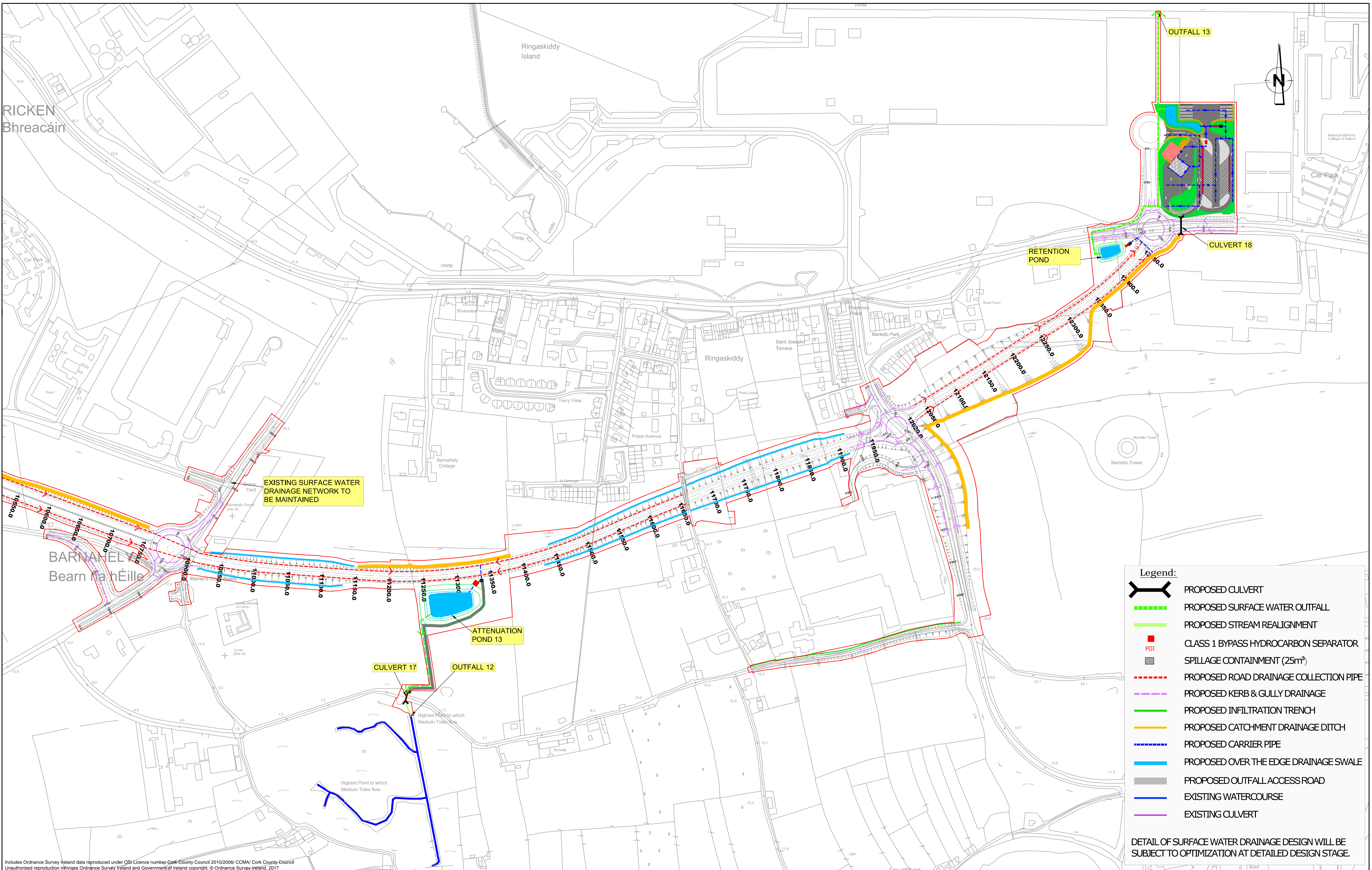

EXISTING SURFACE WATER DRAINAGE NETWORK TO BE MAINTAINED

ATTENUATION POND 13

RETENTION POND

CULVERT 18

OUTFALL 13

CULVERT 17

OUTFALL 12

- Legend:**
- PROPOSED CULVERT
 - PROPOSED SURFACE WATER OUTFALL
 - PROPOSED STREAM REALIGNMENT
 - CLASS 1 BYPASS HYDROCARBON SEPARATOR SPILLAGE CONTAINMENT (25m²)
 - POI
 - PROPOSED ROAD DRAINAGE COLLECTION PIPE
 - PROPOSED KERB & GULLY DRAINAGE
 - PROPOSED INFILTRATION TRENCH
 - PROPOSED CATCHMENT DRAINAGE DITCH
 - PROPOSED CARRIER PIPE
 - PROPOSED OVER THE EDGE DRAINAGE SWALE
 - PROPOSED OUTFALL ACCESS ROAD
 - EXISTING WATERCOURSE
 - EXISTING CULVERT

DETAIL OF SURFACE WATER DRAINAGE DESIGN WILL BE SUBJECT TO OPTIMIZATION AT DETAILED DESIGN STAGE.

Includes Ordnance Survey Ireland data reproduced under OSI Licence number Cork County Council 2010/2006/ CCMA/ Cork County Council. Unauthorised reproduction infringes Ordnance Survey Ireland and Government of Ireland copyright. © Ordnance Survey Ireland, 2017

Client



Bonneagar Iompair Éireann
Transport Infrastructure Ireland



Cork County Council
National Roads Office,
Richmond,
Glanmire,
Co. Cork.
Tel. No: (021) 4821046
Fax. No: (021) 4866209

General Notes

(i) This drawing is the property of RPS Consulting Engineers, it is a confidential document and must not be copied, used, or its content divulged without prior written consent.
(ii) All Levels refer to Ordnance Survey Datum, Mean Head.
(iii) DO NOT SCALE, use figured dimensions only, if in doubt ask.
(iv) Hard copies, dwf and pdf will form a controlled issue of the drawing. All other formats (dwg etc) are deemed to be an uncontrolled issue and any work carried out based on these files is at the recipients own risk. RPS will not accept any responsibility for any errors from the use of these files, either by human error by the recipient, listing of the un-dimensioned measurements, compatibility with the recipients software, and any errors arising when these files are used to aid the recipients drawing production, or setting out on site.

No.	Date	Amendment / Issue	App
F01	May17	FINAL ISSUE	



Innishmore
Ballincollig
Co. Cork
Ireland

T +353 21 4665900
W www.rpsgroup.com/ireland
E ireland@rpsgroup.com

Drawn	Checked	Approved	Date	Scale	Job No.	File Ref.	Drg. No.	Rev.
KT	AP	LB	Apr. 2015	1:5000 @ A3 1:2500 @ A1	MCT0597	MCT0597DR0001-07.dwg	DR0007	F01

Project **M28 CORK TO RINGASKIDDY**
Title **DRAINAGE - PROPOSED DRAINAGE DESIGN**
Sheet 7 of 7